

TYPE	DESCRIPTION	QTY
ED	ENT. DOOR	36
FD	FRENCH DOOR	6
D	D DOOR	10
D1	D DOOR	26
W	WINDOW	60
W1	DO	40
W2	DO	36
W3	DO	23
W4	DO	23
W5	DO	40
V	VENTILATOR	23
J	JALLI	23
RS	ROLLING SHUTTER	10
RS1	DO	6

B1/25586/91

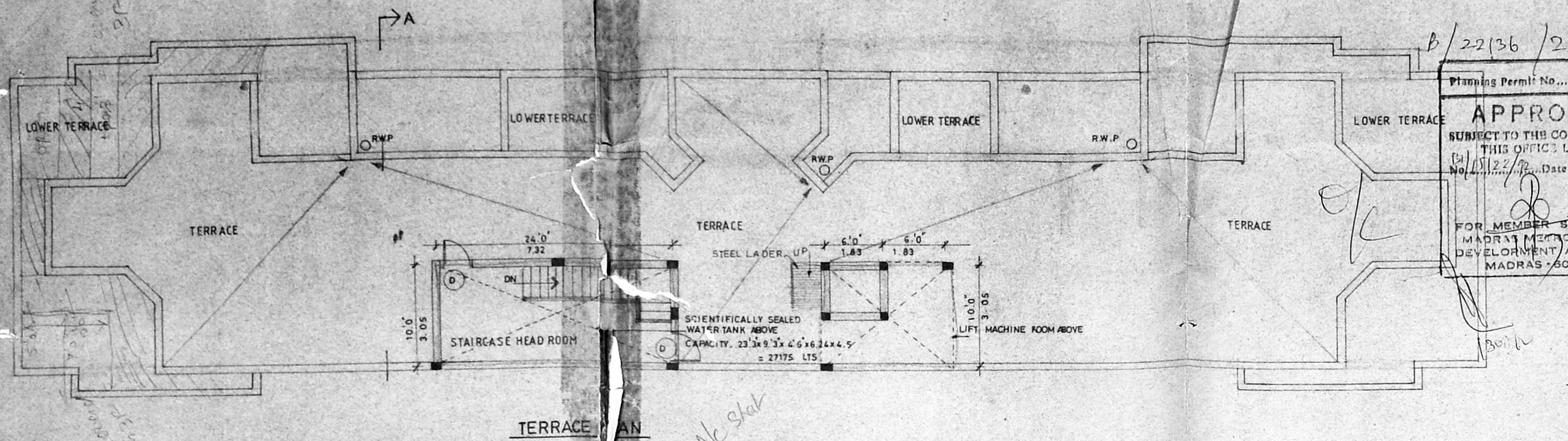

Planning Permit No. B/22136/233/92
APPROVED
SUBJECT TO THE CONDITIONS IN THIS OFFICE LETTER.
FOR MEMBER SECRETARY
MADRAS MUNICIPAL CORPORATION
DEVELOPMENT AUTHORITY
MADRAS 600 008.

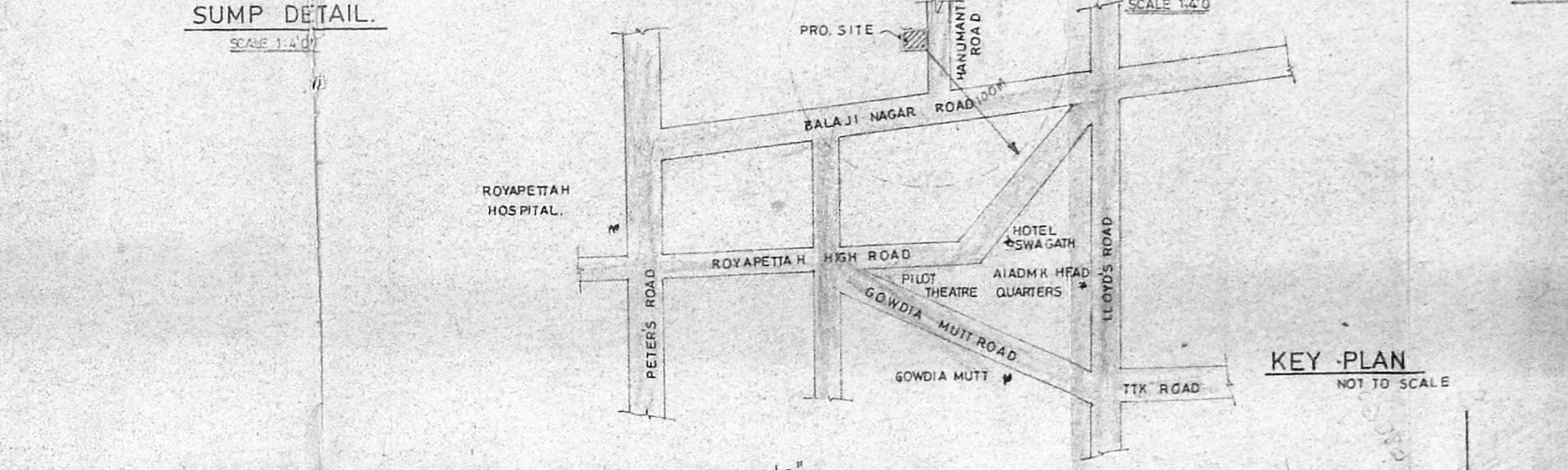
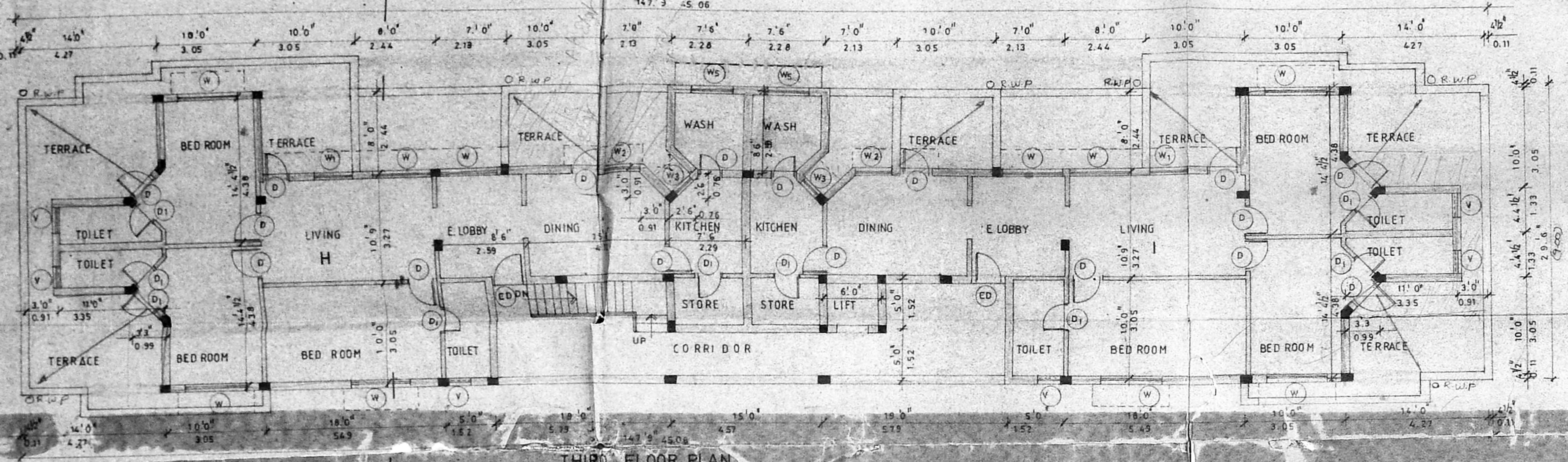
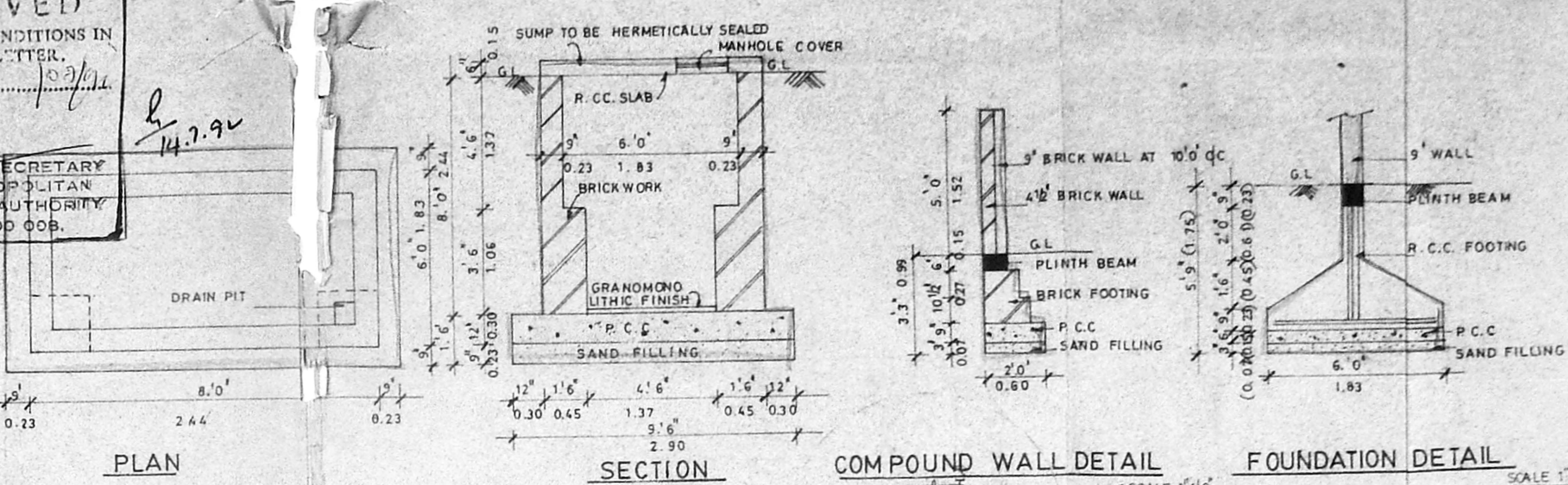

AREA STATEMENT

	sq ft	sq.m
PLOT AREA	9800.00	910.78
BUILT UP AREA		
GROUND FLOOR	2884.18	268.04
FIRST FLOOR	4248.14	394.84
SECOND FLOOR	4248.14	394.84
THIRD FLOOR	2000.00	186.00
TOTAL	14000.00	1300.00
COVERED CARPARK	2000.00	186.00
NON-BUILD AREA	11000.00	1014.00

COLOUR INDICATION

PROPOSED	[Symbol]
ACCESS ROAD	[Symbol]
PLOT BOUNDARY	[Symbol]
SEWER LINE	[Symbol]

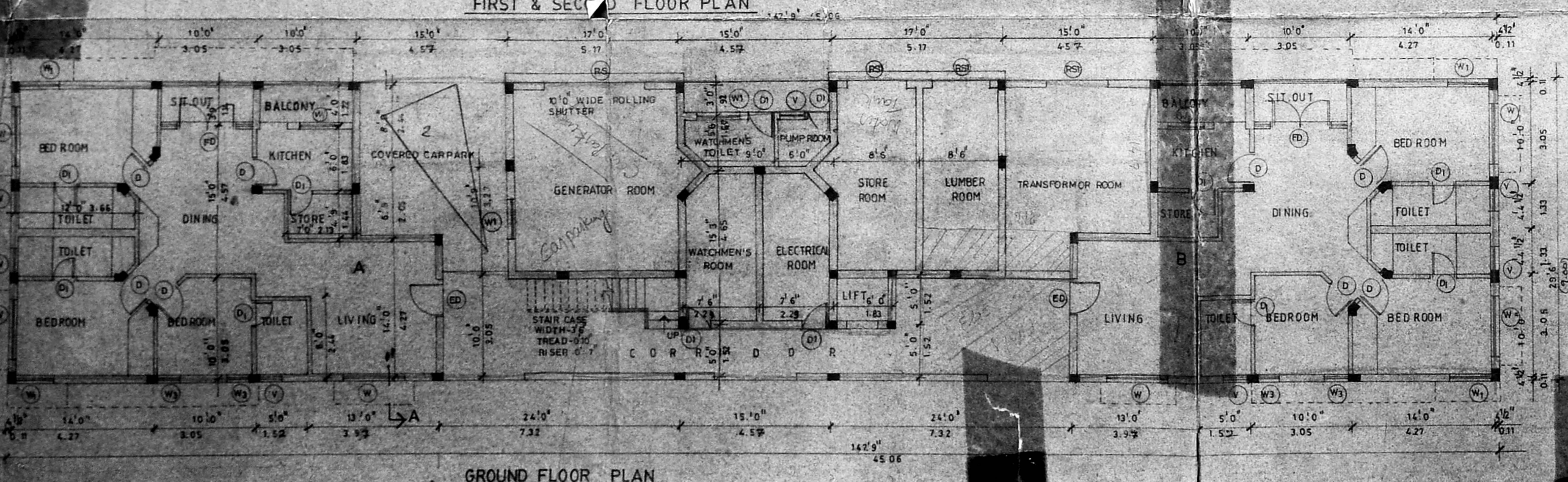
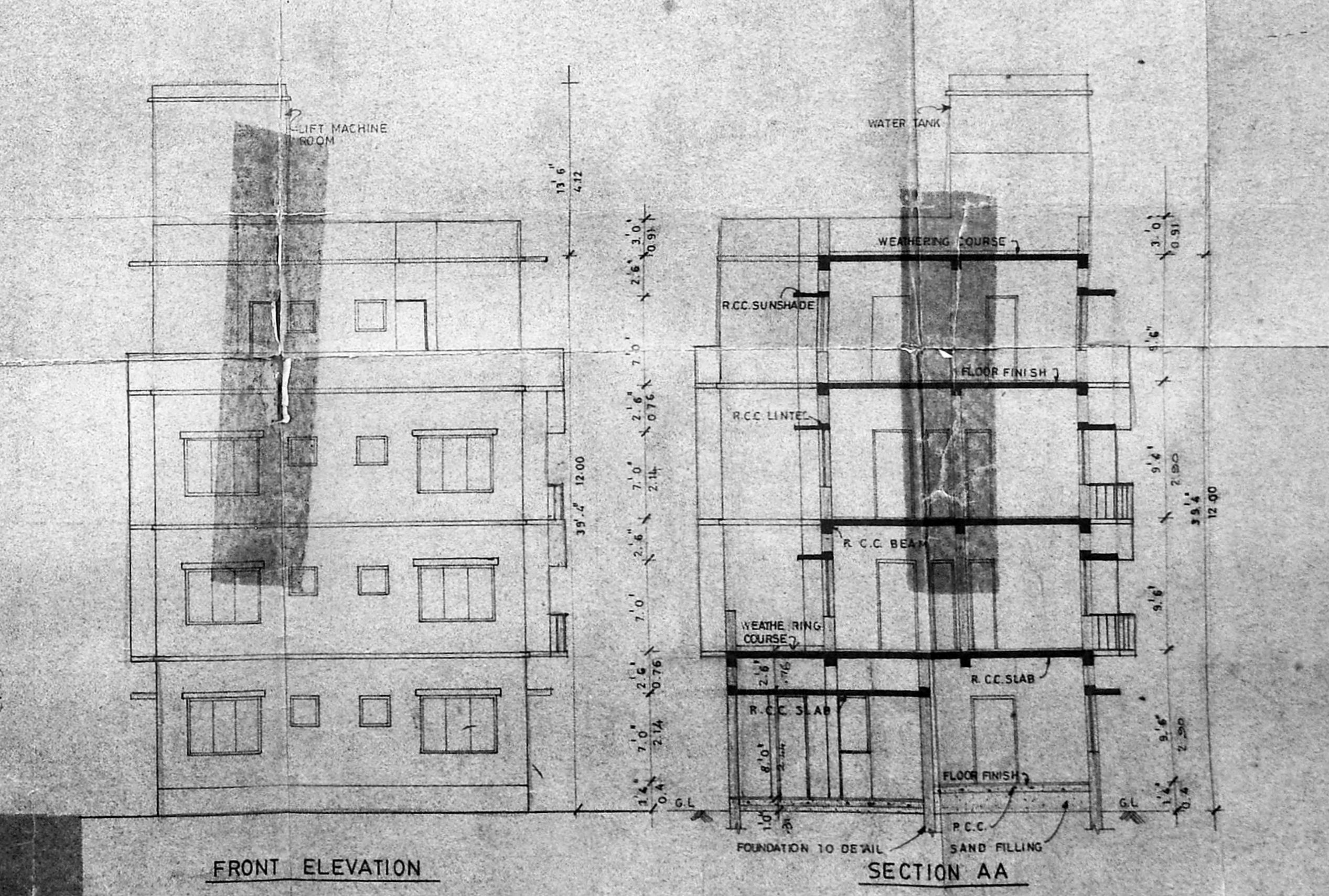
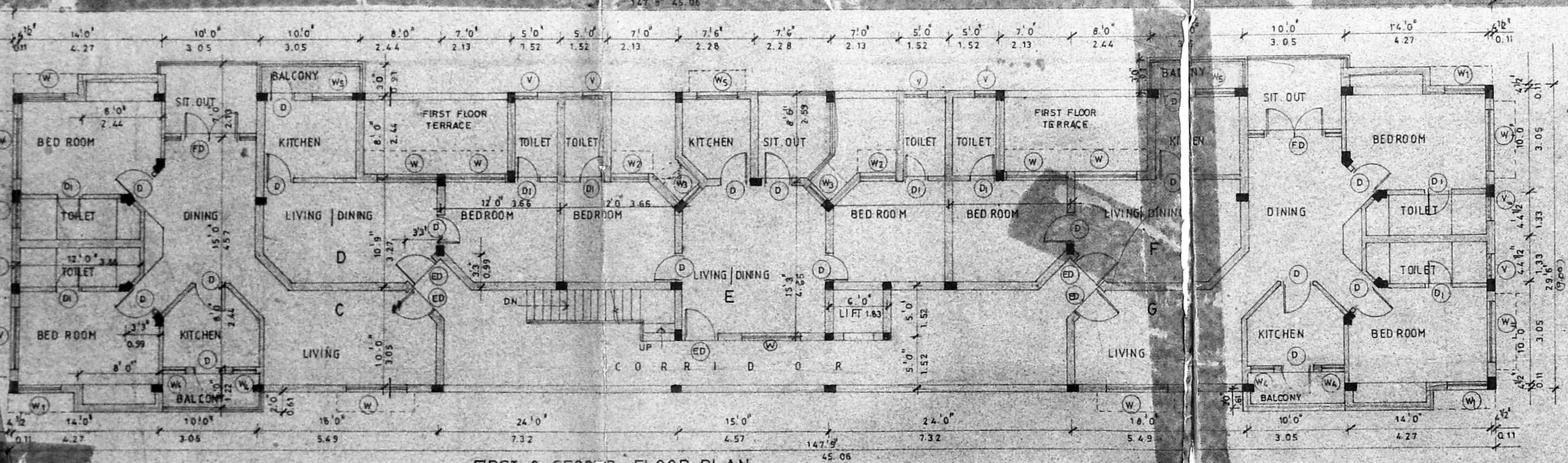
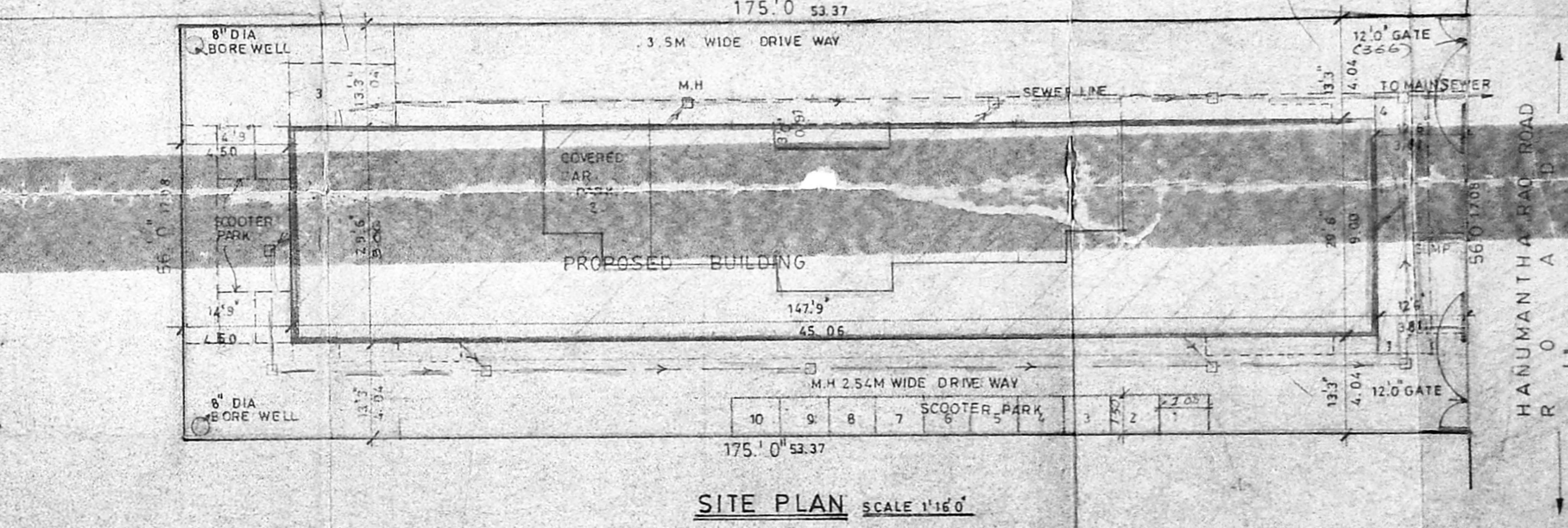

G. Ashok Mohan
G. ASHOK MOHAN
LICENSED SURVEYOR
CORPORATION OF MADRAS
CLASS I LICENSE NO. RA 1
LICENSED SURVEYOR

Ushas Kumar Sokaldas
P.A. HOLDER

OWNER'S SIGNATURE

JOB TITLE
PROPOSED APARTMENT AT
DOOR NO. 11 HANUMANTHA RAO
STREET, BALAJI NAGAR, ROYA-
PETTAH MYLAPORE, MADRAS
R.S. NO. 629/72
BLOCK NO. 11

DRAWING TITLE
CORRELATION DRAWING

DRAWN	CHECKED
K.C.K.	
SCALE 1:8'0"	DATE 10.11.91